PRODUCT INFORMATION SHEET

PCR Machine Stretch Film

MACHINE FILM

40% PCR Machine Stretch Film: LLDPE cast wrap with 40% post-consumer recycled material, compatible with all auto stretch wrappers, maintains good load holding performance for sustainable pallet packaging.

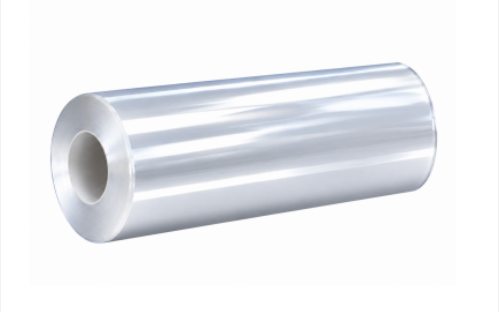

Key advantages

- 40% PCR
- High autohension
- Fracture and penetration resistance
- Quiet, consistent machine performance

Indicative specifications

Parameter	Stretch rate	Net weight	Rolls / carton
15 μm × 500 mm × 2000 m	250%■1m-2.5m■	13.8 kg	1
17 μm × 500 mm ×1760 m	250%■1m-2.5m■	13.8 kg	1

Film dimensions and packing quantities can be configured for your wrapping equipment and order volume.

QUARKTEK
export@qkplastics.com | +86 0512 8781 7868 | +86 188 6228 1319