PRODUCT INFORMATION SHEET

Anti-static stretch film

ESD SAFE

Our ESD Safe Anti-static Stretch Film dissipates static electricity to avoid static sparks that may trigger explosions in powder environments. It offers dependable cling and puncture resistance to secure pallet loads.

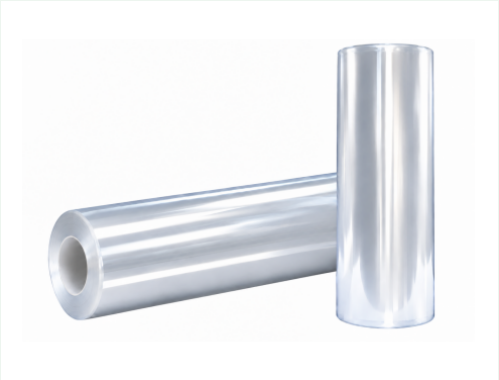

Key advantages

- Stops static spark for powder
- Secure load with strong cling
- Good puncture resistance
- Less dust attraction

Indicative specifications

Thickness	Flat Width	Length	Net Weight
100 μm	900 mm	1500 m	60kg

Coreless rolls are available for hand application and selected wrapping systems.

QUARKTEK
export@qkplastics.com | +86 0512 8781 7868 | +86 188 6228 1319